

C:\Local\2020 Stan County ADU - 550_CENTRAL_rob.rvt

	15	14	13	12	11	10	9	8	7	6	5	4	3	2	1
A	ABV	ABOVE	LTWT	LIGHT WEIGHT											
	AFF	ABOVE FINISH FLOOR	L	LONGLENGTH											
	ACC	ACCESSIBLE	LV	LOUVER VENT											
	ACOUS	ACOUSTICAL	MB	MACHINE BOLT											
	ADJ	ADJUSTABLE	MH	MANHOLE											
	AC	AIR CONDITIONING		MANUFACTURER											
	ALT	ALTERNATE	MAS	MASONRY											
	ALUM	ALUMINUM	MAX	MAXIMUM											
	AB	ANCHOR BOLT	MECH	MECHANICAL											
	ANOD	ANODIZED		METAL											
	ARCH	ARCHITECT(URAL)	MIN	MINIMUM											
	AC	ASPHALT CONCRETE	MISC	MISCELLANEOUS											
	APL	ASSUMED PROPERTY LINE	MTD	MOUNTED											
	AUTO	AUTOMATIC	(N)	NEW											
B	BM	BEAM	NRC	NOISE REDUCTION COEFF.											
	BET	BETWEEN	NOM	NOMINAL											
	BLK	BLOCK	N	NORTH											
	BLKG	BLOCKING	NIC	NOT IN CONTRACT											
	BD	BOARD	NTS	NOT TO SCALE											
	BOT	BOTTOM	NO#	NUMBER											
	BOB	BOTTOM OF BEAM	OC	ON CENTER											
	BLDG	BUILDING	OPNG	OPENING											
	CIP	CAST IN PLACE	OD	OUTSIDE DIAMETER											
	CB	CATCH BASIN	O/	OVER											
	CLKG	CAULKING	OFOI	OWNER FURNISHED OWNER											
	CLG	CEILING		INSTALLED											
	CJ	CEILING JOIST / CONTROL JOINT	OFCI	OWNER FURNISHED											
	CEM	CEMENT	PR	CONTRACTOR INSTALLED											
	CL	CHAIN LINK	PAIR	PAIR											
	CO	CLEAN OUT	PTD	PAPER TOWEL DISPENSER											
	CLR	CLEAR(ENCE)	d	PENNY											
	COL	COLUMN	PERF	PERFORATED											
	COMB	COMBINATION		PLASTER											
	CONC	CONCRETE	PLYWD	PLYWOOD											
	CMU	CONCRETE MASONRY UNIT	PT	POINT											
	CONST	CONSTRUCTION	POC	POINT OF CONNECTION											
	CONT	CONTINUOUS	PVC	POLYVINYL CHLORIDE											
	CTSK	COUNTER SINK	PSI	POUNDS PER SQ. INCH											
	DP	DEEP	PSF	POUNDS PER SQ.FT.											
	D	DEEP (DEPTH)	PREFAB	PREFABRICATED											
	DEPT	DEPARTMENT	P.T.	PRESSURE TREATED											
	DTL	DETAIL	PTDF	PRESSURE TREATED DOUG. FIR											
	DIAG	DIAGONAL	PROJ	PROJECT											
	DIA	DIAMETER	P.L.	PROPERTY LINE											
	DIM	DIMENSION	RAD	RADIUS											
	DISP	DISPENSER	REF	REFERENCE											
	DR	DOOR	REFL	REFLECTED											
	DBL	DOUBLE	REFR	REFRIDGERATOR											
	DF	DOUGLAS FIR	REINF	REINFORCE(ING)											
	DN	DOWN	REQ	REQUIRED											
	DS	DOWN SPOUT	RA	RETURN AIR											
	DWG	DRAWING	REV	REVISION(S)/REVISED											
	DF	DRINKING FOUNTAIN	ROW	RIGHT OF WAY											
	EA	EACH	R	RISER/RADIUS											
	EW	EACH WAY	RD	ROOF DRAIN											
	E	EAST	RM	ROOM											
	EW	ELECT. WATER COOLER	RO	ROUGH OPENING											
	ELEC	ELECTRIC(AL)	RB	RUBBER BASE											
	ELEV	ELEVATION	SECT	SECTION											
	EMER	EMERGENCY	SHTG	SHEATHING											
	ENCL	ENCLOSURE	SHT	SHEET											
	EQ	EQUAL	SM	SHEET METAL											
	EXH	EXHAUST	SIM	SIMILAR											
		EXISTING	SD	SOAP DISPENSER											
	EJ	EXPANSION JOINT	SC	SOLID CORE											
	EXP	EXPOSED/EXPANSION	STC	SOUND TRANSMISSION COEFF.											
	EXT	EXTERIOR	S	SOUTH											
	FOC	FACE OF CONCRETE	SPEC	SPECIFICATION											
	FOF	FACE OF FINISH	SQ	SQUARE											
	FOM	FACE OF MASONRY	SF	SQUARE FOOT											
	FOS	FACE OF STUD/STRUCTURE	SS	STAINLESS STEEL											
	FIN	FINISH	STD	STANDARD											
	FF	FINISH FLOOR	STL	STEEL											
	FA	FIRE ALARM	STOR	STORAGE											
	FE	FIRE EXTINGUISHER	STRUCT	STRUCTURE											
	FEC	FIRE EXTINGUISHER CABINET	S4S	SURFACE FOUR SIDES											
	FH	FIRE HYDRANT	SUSP	SUSPENDED											
	FLASH	FLASHING	SAT	SUSPENDED ACOUSTICAL TILE											
	FLR	FLOOR	SYM	SYMBOL/SYMMETRICAL											
	FT	FOOT / FEET	TB	TACKBOARD											
	FTG	FOOTING	TEL	TELEPHONE											
	FDN	FOUNDATION	TV	TELEVISION											
	GA	GAGE / GAUGE	THK	THICK											
	GI	GALVANIZED IRON	THRES	THRESHOLD											
	GL	GLASS / GLAZING	T&G	TONGUE & GROOVE											
	GALV	GALVANIZED	TOB	TOP OF BEAM											
	GLB	GLUE LAMINATED BEAM	TOC	TOP OF CURB/CONCRETE											
	GB	GRAB BAR	TOP	TOP OF											
	GND	GROUND	TOP	PLATE/PARAPET/PAVEMENT											
	GYP	GYP SUM	TOS	TOP OF SHEATHING STEEL/SLAB											
	GYPBD	GYP SUM BOARD	TOW	TOP OF WALK/WALL											
	HDW	HARDWARE	T	TREAD											
	HDR	HEADER	TYP	TYPICAL											
	HVAC	HEATING/VENTILATING/AIR	UNO	UNLESS NOTED OTHERWISE											
		CONDITION	UR	URINAL											
	HT	HEIGHT	VERT	VERTICAL											
	H	HIGH	VCT	VINYL COMPOSITION TILE											
	HC	HOLLOW CORE	WSTC	WAINSCOT											
	HM	HOLLOW METAL	WC	WATER CLOSET											
	HSS	HOLLOW STRUCTURAL SECTION	WH	WATER HEATER											
	HORIZ	HORIZONTAL	WP	WATER PROOFING											
	HB	HOSE BIB	WR	WATER RESISTANCE											
	HR	HOUR	WT	WEIGHT											
	IN	INCH	WWF	WELDED WIRE FABRIC											
	ID	INSIDE DIAMETER	W	WEST/WIDTH/WIDE											
	INSUL	INSULATION	WDW	WINDOW											
	INT	INTERIOR	W/	WITH											
	LAB	LABORATORY	W/O	WITHOUT											
	LAM	LAMINATE(D)	WD	WOOD											
	LAV	LAVATORY	WWM	WOVEN WIRE MESH											
	LT	LIGHT	WI	WROUGHT IRON											

ABBREVIATIONS

APPLICABLE CODES

SHEET INDEX

CODE ANALYSIS

HOLD HARMLESS STATEMENT

562 SF ONE BEDROOM
ACCESSORY DWELLING UNIT

FOR USE ONLY IN STANISLAUS COUNTY AND
WITHIN THE JURISDICTIONS NOTED BELOW:



ALL WORK SHALL COMPLY WITH APPLICABLE CODES AND STANDARDS	
APPLICABLE CODES - EFFECTIVE JANUARY 1, 2017	
TITLE 19 CCR	PUBLIC SAFETY, STATE FIRE MARSHAL REGULATIONS
TITLE 24 CCR	PART 1 - 2019 BUILDING STANDARDS ADMINISTRATIVE CODE
TITLE 24 CCR	PART 2 - 2019 CALIFORNIA BUILDING CODE, VOL. 1 & 2 (CBC) (2018 IBC, AS AMENDED BY CA)
TITLE 24 CCR	PART 2.5 - 2019 CALIFORNIA RESIDENTIAL CODE
TITLE 24 CCR	PART 3 - 2019 CALIFORNIA ELECTRICAL CODE (CEC) (2017 NEC, AS AMENDED BY CA)
TITLE 24 CCR	PART 4 - 2019 CALIFORNIA MECHANICAL CODE (CMC) (2018 IAPMO UMC, AS AMENDED BY CA)
TITLE 24 CCR	PART 5 - 2019 CALIFORNIA PLUMBING CODE (CPC) (2018 IAPMO UPC, AS AMENDED BY CA)
TITLE 24 CCR	PART 6 - 2019 CALIFORNIA ENERGY CODE
TITLE 24 CCR	PART 9 - 2019 CALIFORNIA FIRE CODE (CFC) (2018 IFC, AS AMENDED BY CA)
TITLE 24 CCR	PART 11 - 2019 CALIFORNIA GREEN BUILDING STANDARDS CODE
TITLE 24 CCR	PART 12 - 2019 REFERENCED STANDARDS

DEFERRED APPROVALS

THE FOLLOWING ITEMS ARE TO BE DEFERRED. THE OWNER OR CONTRACTOR SHALL SUBMIT THE REQUIRED DOCUMENTS TO THE BUILDING DEPARTMENT FOR REVIEW AND APPROVAL PRIOR TO INSTALLATION:

1. FIRE SPRINKLER SYSTEM

- A. FIRE SPRINKLER SYSTEM PLANS AND SPECIFICATIONS WILL BE SUBMITTED SEPERATELY TO THE BUILDING DEPARTMENT FOR REVIEW AND APPROVAL. INSTALLATION WILL BE IN ACCORDANCE WITH NFPA 136, 2019 EDITION FOR RESIDENTIAL OCCUPANCY WITH CFC AMENDMENTS.
- B. IN GENERAL, A FIRE SPRINKLER SYSTEM WILL BE REQUIRED FOR THE ADU WHEN THE EXISTING RESIDENCE ON THE PROPERTY IS PROVIDED WITH A FIRE SPRINKLER SYSTEM. CONFIRM REQUIREMENTS WITH THE AUTHORITY HAVING JURISDICTION.

2. PHOTOVOLTAIC SYSTEM

- A. PHOTOVOLTAIC SYSTEM PLANS AND SPECIFICATIONS WILL BE SUBMITTED SEPERATELY TO THE BUILDING DEPARTMENT FOR REVIEW AND APPROVAL. PERMIT SHALL BE OBTAINED PRIOR TO FRAME INSPECTION ANS SHALL PASS FINAL INSPECTION AT THE SAME TIME THAT THE ADU PASSES FINAL INSPECTION.

CS COVER SHEET
CG1.0 CALGREEN RESIDENTIAL MANDATORY MEASURES

SHEETS - ARCHITECTURAL

A1.1	FLOOR PLANS / ROOF PLAN - 562 SF ONE BEDROOM
A1.2	EXTERIOR ELEVATIONS - 562 SF ONE BEDROOM
A1.3	EXTERIOR ELEVATIONS - 562 SF ONE BEDROOM
A1.4	SCHEDULES - 562 SF ONE BEDROOM
A1.5	BUILDING AND WALL SECTIONS - 562 SF ONE BEDROOM
AD.1	DETAILS - 562 SF ONE BEDROOM
AD.2	DETAILS - 562 SF ONE BEDROOM

SHEETS - STRUCTURAL

S0.1	STRUCTURAL NOTES, ABBREVIATIONS, AND PROJECT RESTRICTIONS - 562 SF (1) BEDROOM
S0.2	TYPICAL CONCRETE & REINFORCEMENT DETAILS - 562 (1) BEDROOM
S0.3	STRUCTURAL DETAILS - SHEARWALLS, DIAPHRAGMS & OTHER TYP. FRAMING - 562 SF (1) BEDROOM
S0.4	FASTENER SCHEDULE - 562 SF (1) BEDROOM
S1.1	FOUNDATION PLANS - 562 SF (1) BEDROOM
S2.1	FRAMING PLANS - 562 SF (1) BEDROOM
S3.1	WALL FRAMING ELEVATIONS - 562 SF (1) BEDROOM
SD.1	STRUCTURAL DETAILS - SLAB OPTION - 562 SF (1) BEDROOM
SD.1A	STRUCTURAL DETAILS - RAISED WOOD OPTION - 562 SF (1) BEDROOM
SD.2	2x10 ROOF FRAMING DETAILS - 562 SF (1) BEDROOM
SD.2A	TJI ROOF FRAMING DETAILS - 562 SF (1) BEDROOM

SHEETS - MECHANICAL

M0.0	MECHANICAL - LEGEND, NOTES, & SCHEDULES - 562 SF ONE BEDROOM
M2.1	MECHANICAL - FLOOR PLAN - 562 SF ONE BEDROOM
M5.1	MECHANICAL - DETAILS - 562 SF ONE BEDROOM
EN-3	ENERGY FORMS - TITLE-24 COMPLIANCE FORMS
EN-3.1	ENERGY FORMS - TITLE-24 COMPLIANCE FORMS

SHEETS - PLUMBING

P0.0	PLUMBING - LEGEND, NOTES & SCHEDULES - 562 SF ONE BEDROOM
P2.1	PLUMBING - FLOOR PLANS - 562 SF ONE BEDROOM
P5.1	PLUMBING - DETAILS - 562 SF ONE BEDROOM

SHEETS - ELECTRICAL

E0.1	GENERAL NOTES, LEGEND, & ABBREVIATIONS
E1.2	562 SF ONE BEDROOM ELECTRICAL FLOOR PLANS

PROPERTY OWNER RESPONSIBILITIES / INFORMATION:

- THESE PLANS HAVE BEEN DESIGNED AND REVIEWED BY THE AUTHORITY HAVING JURISDICTION (AHJ) FOR COMPLIANCE WITH APPLICABLE BUILDING CODES. HOWEVER, IT IS THE RESPONSIBILITY OF THE PROPERTY OWNER TO PROVIDE AND SUBMIT THE REQUIRED PROPERTY SPECIFIC INFORMATION AND SITE PLAN BASED ON THEIR SPECIFIC SITE. THE SITE PLAN SHALL BE SUBMITTED BY THE OWNER TO THE AHJ FOR REVIEW AND APPROVAL AS A CONDITION OF UTILIZING

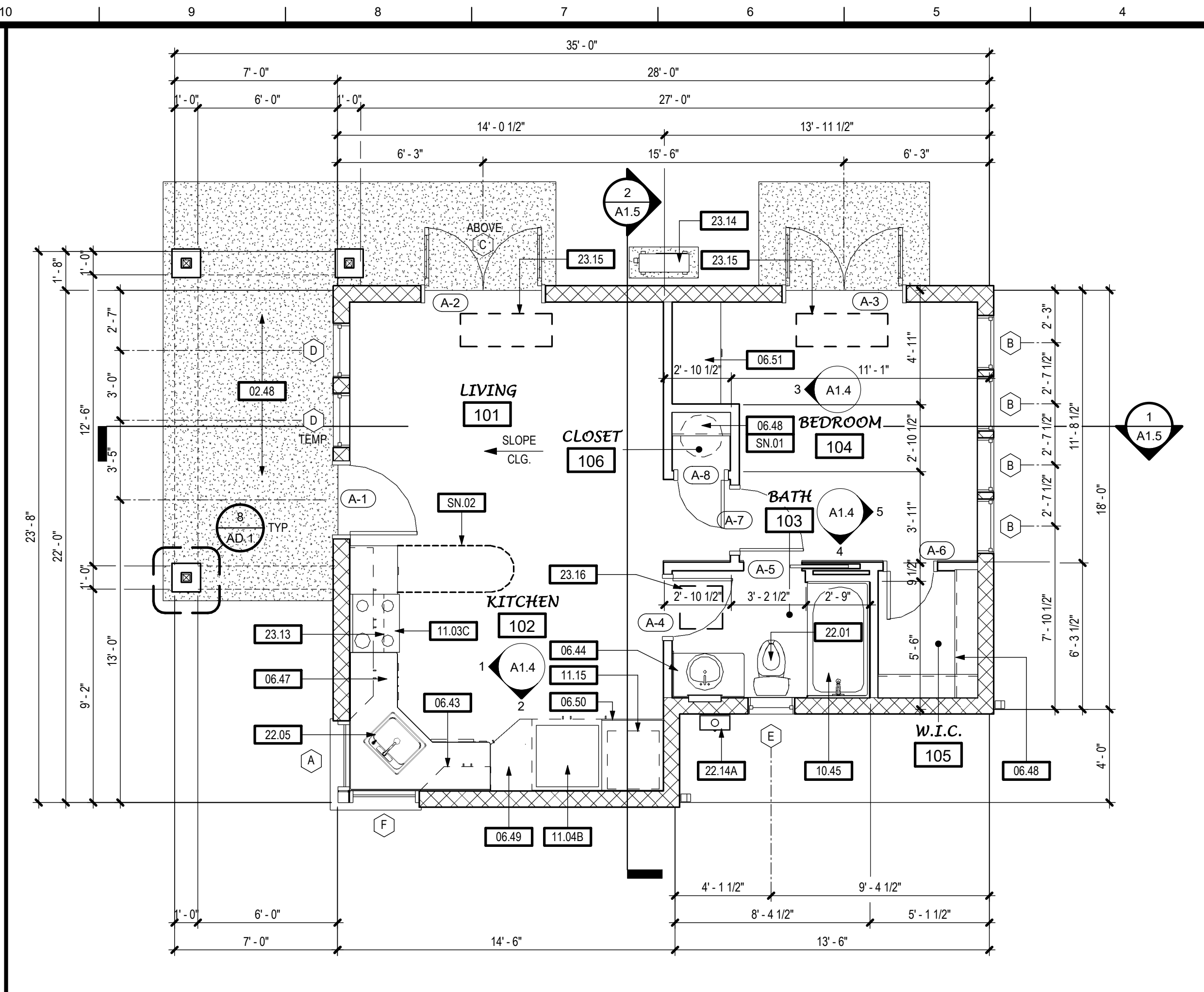
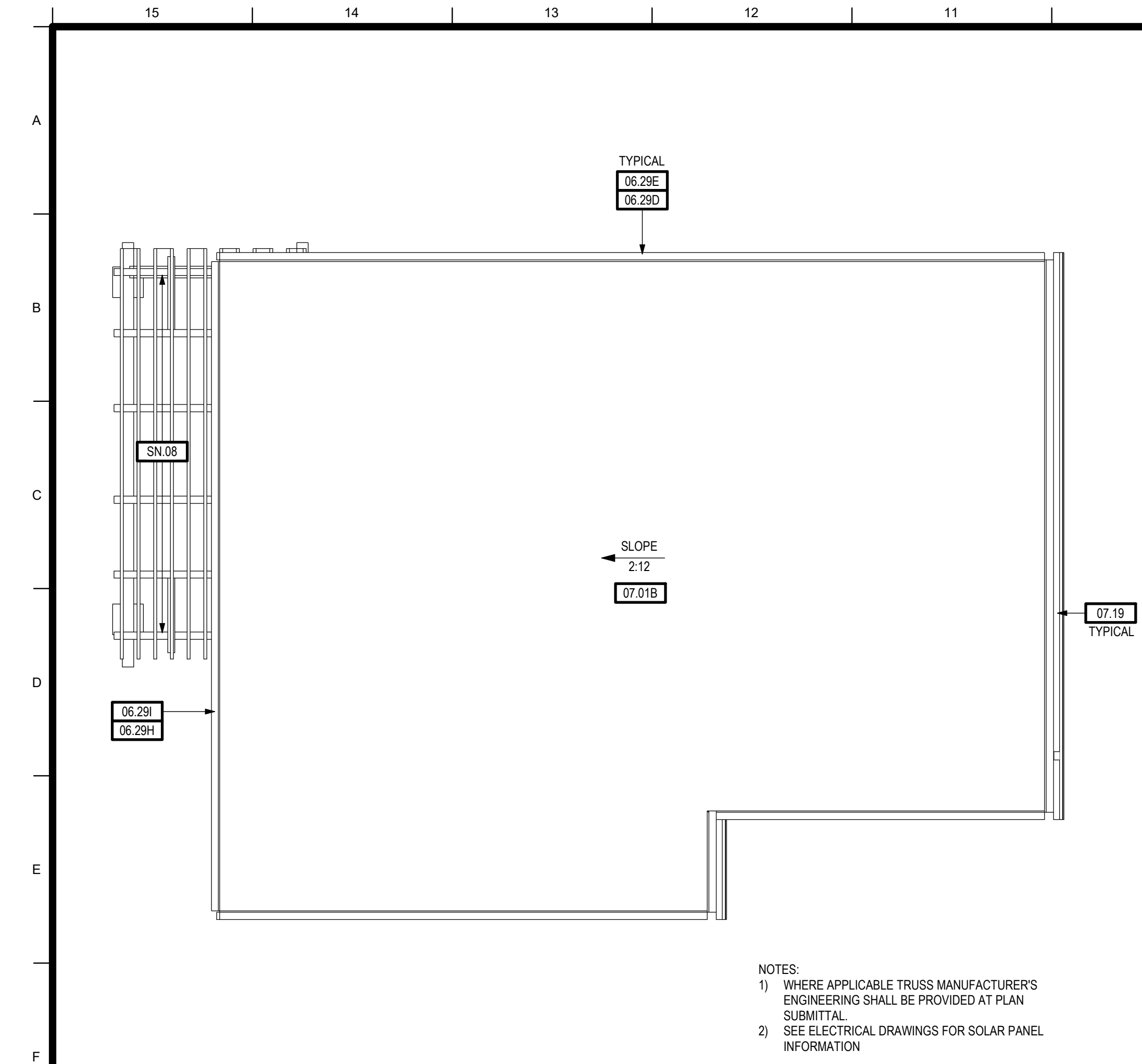

KEYNOTES	
02.48	CONCRETE FLATWORK / LANDING - 36" MIN. DEPTH
06.29D	2X8 FASCIA BOARD
06.29E	2X12 SUB-FASCIA
06.29H	2X8 RAKE FASCIA
06.29I	2X12 RAKE SUB-FASCIA
06.43	CASEWORK - WOOD OR PLASTIC LAMINATE
06.44	BATHROOM VANITY W/ COUNTERTOP, SPLASH AND LAVATORY
06.47	KITCHEN BASE CABINET - WOOD OR PLASTIC LAMINATE - COUNTERTOP W/ SPLASH
06.48	CLOSET SHELF AND POLE
06.49	CASEWORK - 82" HIGH KITCHEN PANTRY CABINET
06.50	CASEWORK - 108 1/4" HIGH - WASHDRY SPACE BELOW - STORAGE ABOVE
06.51	CASEWORK - BUILT-IN (WOOD OR PLASTIC LAMINATE) DESKTOP W/ PENCIL DRAWER AT +30" AFF
07.01B	ROOFING - BUILT-UP ROOFING, SINGLE-PLY OPTIONAL OR METAL APPROVED FOR LOW SLOPE CONDITION W/ MIN. UNDERLAYMENT PER MANUFACTURERS WRITTEN INSTRUCTIONS
07.19	GUTTER - GALV. OR PREFINISHED
10.45	BATHTUB/SHOWER COMBINATION W/ NON-PERMEABLE WALL FINISH AT (3) SIDES TO +72" (MIN.) ABOVE DRAIN INLET
11.03C	APPLIANCES - 30" WIDE RANGE / OVEN
11.04B	APPLIANCES - REFRIGERATOR - STANDARD SIZE
11.15	APPLIANCES - STACKED CLOTHES WASHER/DRYER
22.01	PLUMBING FIXTURE - WATER CLOSET
22.05	PLUMBING FIXTURE - KITCHEN SINK - GARBAGE DISPOSER OPTIONAL
22.14A	PLUMBING FIXTURE - TANKLESS GAS WATER HEATER - (OPTIONAL) - APPROVED FOR EXTERIOR USE - SEE PLUMBING DRAWINGS
23.13	30" WIDE EXHAUST HOOD, FAN (100 CFM MIN.) AND LIGHT OR OVER-THE-RANGE MICROWAVE
23.14	HVAC EQUIPMENT - MINI-SPLIT CONDENSING UNIT - SEE MECHANICAL DRAWINGS
23.15	HVAC EQUIPMENT - MINI-SPLIT CEILING MOUNT EVAPORATOR (WEIGHT = 34lbs) - SEE MECHANICAL DRAWINGS
23.16	HVAC EQUIPMENT - ENERGY RECOVERY VENTILATOR (22"x22" - WEIGHT = 32lbs) ABOVE CEILING - SEE MECHANICAL DRAWINGS

SHEET NOTES	
SN.01	PLUMBING FIXTURE - ELECTRIC WATER HEATER (OPTIONAL) - SEE PLUMBING DRAWINGS - REMOVE SHELF AND POLE WITH USE OF WATER HEATER
SN.02	OPTIONAL KITCHEN PENINSULA WITH CASEWORK BELOW AND CANTILEVERED EATING BAR
SN.08	ENTRY TRELLIS - SEE SHEET S2.1 FOR REQUIREMENTS

NOTES	
EXTERIOR WALLS	
	2x6 WOOD STUDS W/ R-21 BATT INSULATION; PLASTER OVER PLYWD. SHEATHING AT EXTERIOR / GYPSUM BOARD AT INTERIOR
INTERIOR WALLS	
	2x6 WOOD STUDS W/ SOUND BATTS; GYPSUM BOARD AT EACH SIDE
	2X4 WOOD STUDS W/ SOUND BATTS; GYPSUM BOARD AT EACH SIDE, TYP. UNLESS OTHERWISE NOTED - SEE INTERIOR ELEVATIONS
NOTES:	
1) HERS VERIFIED QUALITY INSPECTION IS REQUIRED. OWNER TO PROVIDE REPORT TO INSPECTOR AT INSULATION INSPECTION.	
2) ALL INTERIOR AND EXTERIOR WOOD STUDS ARE TO BE SPACED AT 16" O.C. MAX. - SEE STRUCTURAL DRAWINGS	
3) SEE STRUCTURAL DRAWINGS FOR ALL EXTERIOR AND INTERIOR SHEAR WALL LOCATIONS.	
4) SEE STRUCTURAL DRAWINGS FOR EXTERIOR WALLS W/ PLYWD. SHEATHING AT INTERIOR FACE.	
WALL LEGEND	
Project Number 2020	
Date FEB 2022	
Drawn by RS	
Checked by JMJ/JG	
A1.1	
Plot Date & Time 10/6/2022 11:12:47 AM	

TPH

architects

TIMOTHY P. HUFF & ASSOCIATES, INC.

Timothy P. Huff, AIA Architect

519 McHenry Ave., Modesto, CA 95354

Ph: (209) 571-2232 Fax: (209) 571-1996

LICENSED ARCHITECT

TIMOTHY P. HUFF

STATE OF CALIFORNIA

NO. C 15523

REN. 5/22

Copyright 2022 - Timothy P. Huff & Associates

CITY OF CERES

TOGETHER WE ACQUIRE

MODESTO

CALIFORNIA

OAKDALE

EST. 1952

CITY OF RIVERVIEW

EST. 1952

TURLOCK

INC. 1908

CITY OF WATERLOO

INCORPORATED 1955

Stanislaus

County

562 SF ONE BEDROOM
ACCESSORY DWELLING UNITS
STANISLAUS COUNTY CALIFORNIA

FLOOR PLANS / ROOF PLAN - 562 SF ONE BEDROOM

C:\Local\2020 Stan County ADU - 550_CENTRAL_rob.rvt

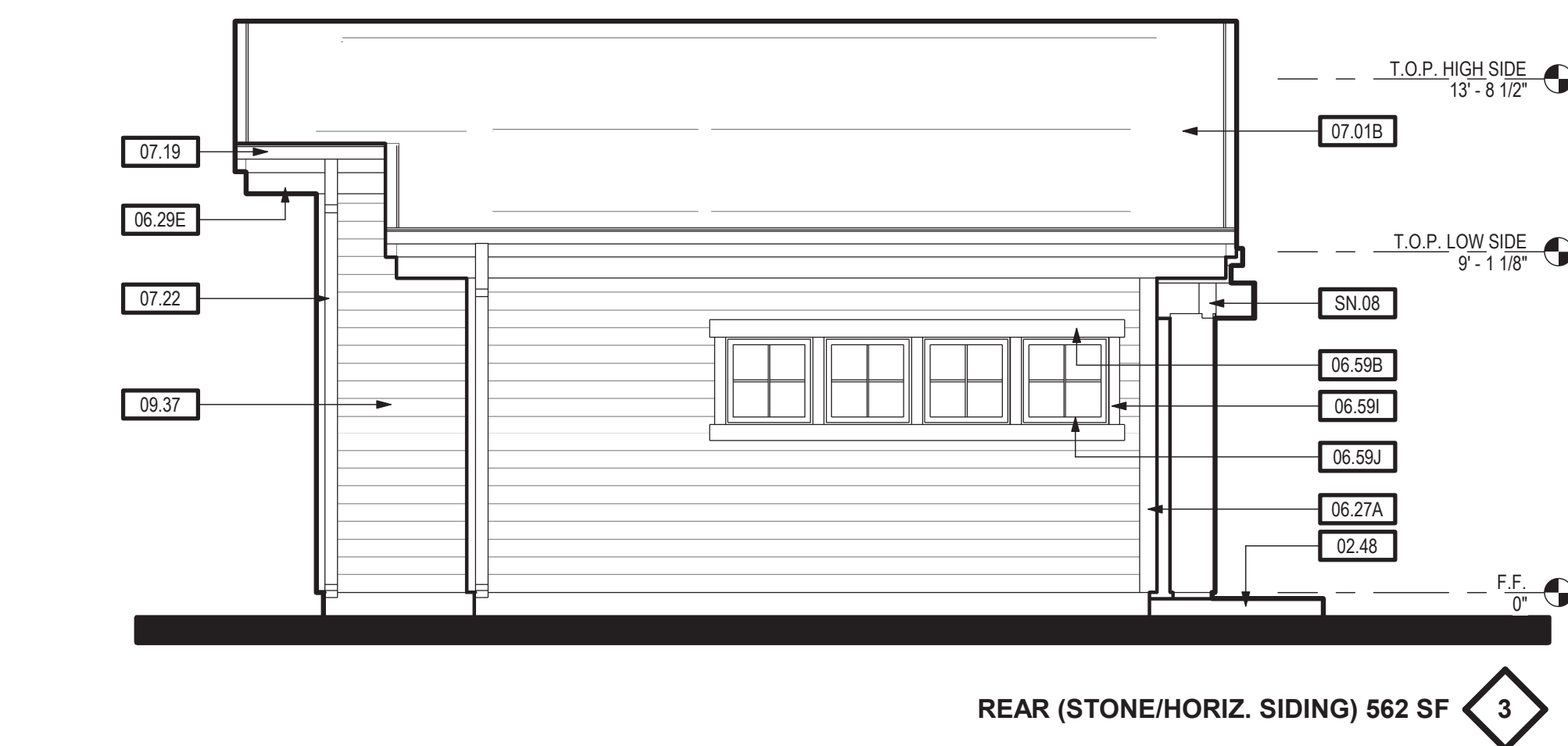
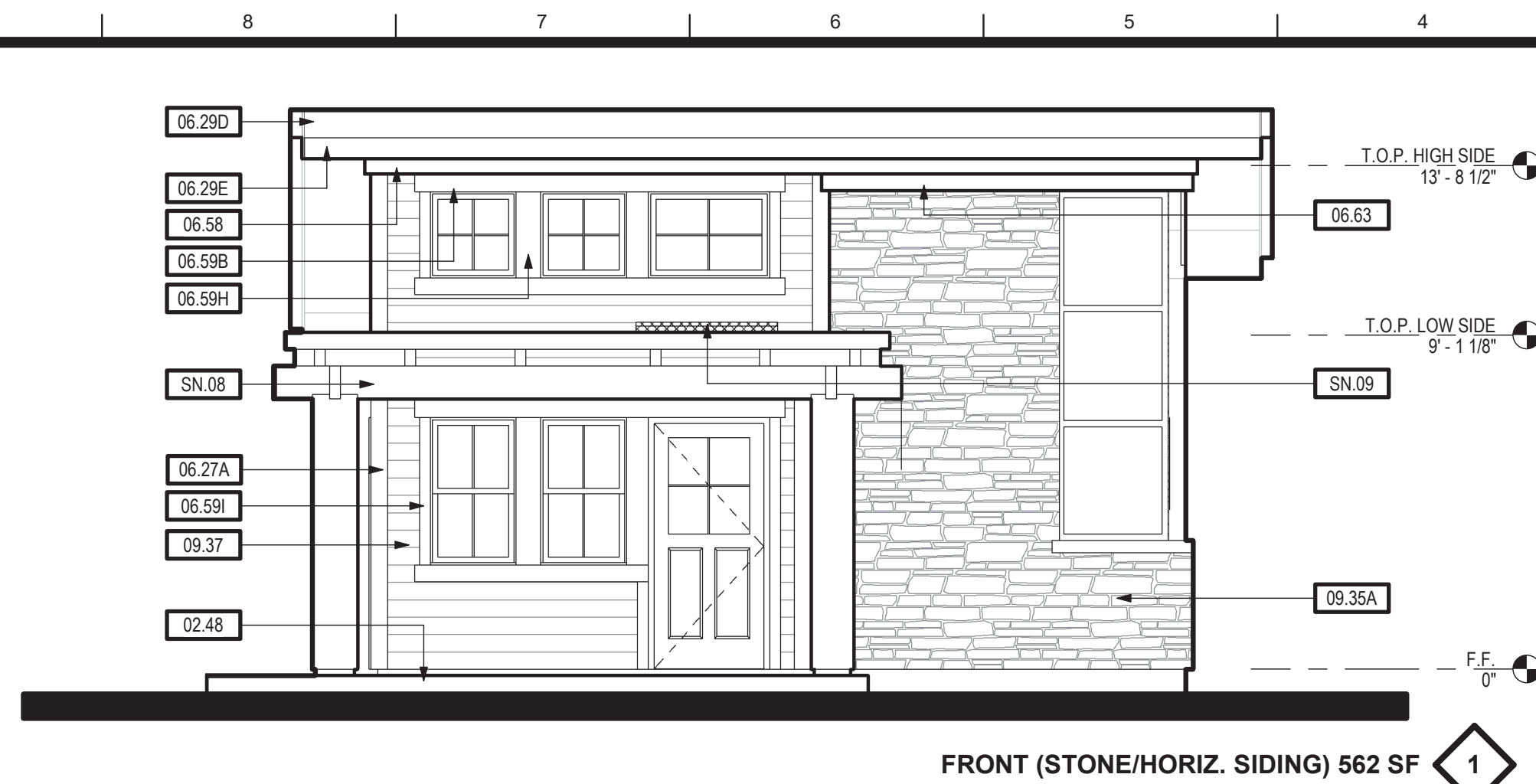
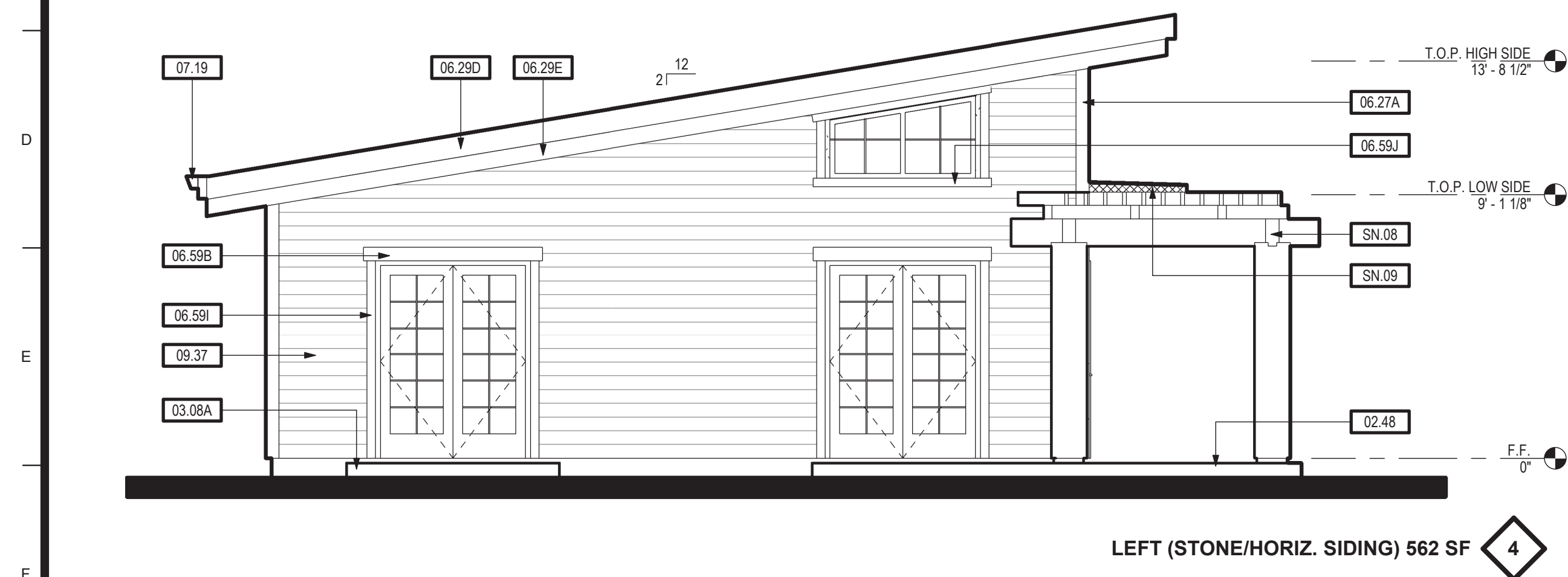
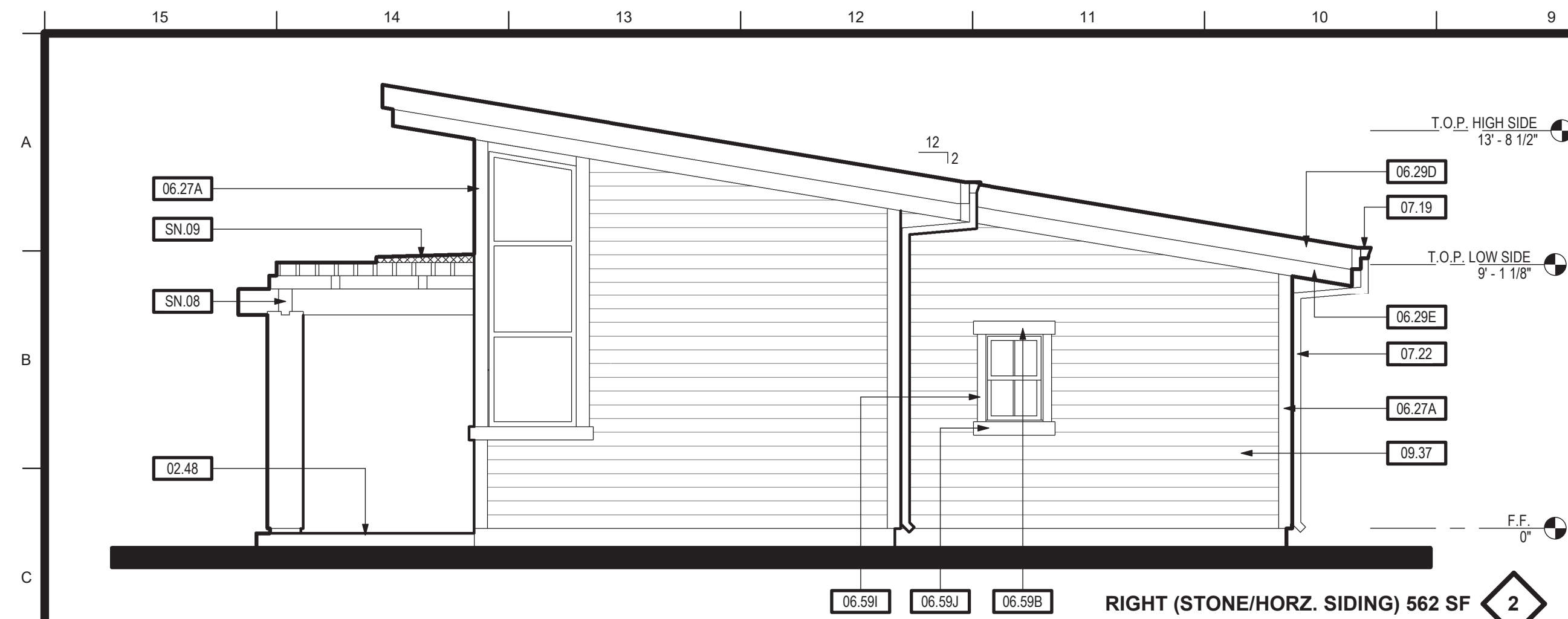

EXTERIOR ELEVATIONS (STONE/HORIZ. SIDING) 562 SF

SCALE: 1/4" = 1'-0"

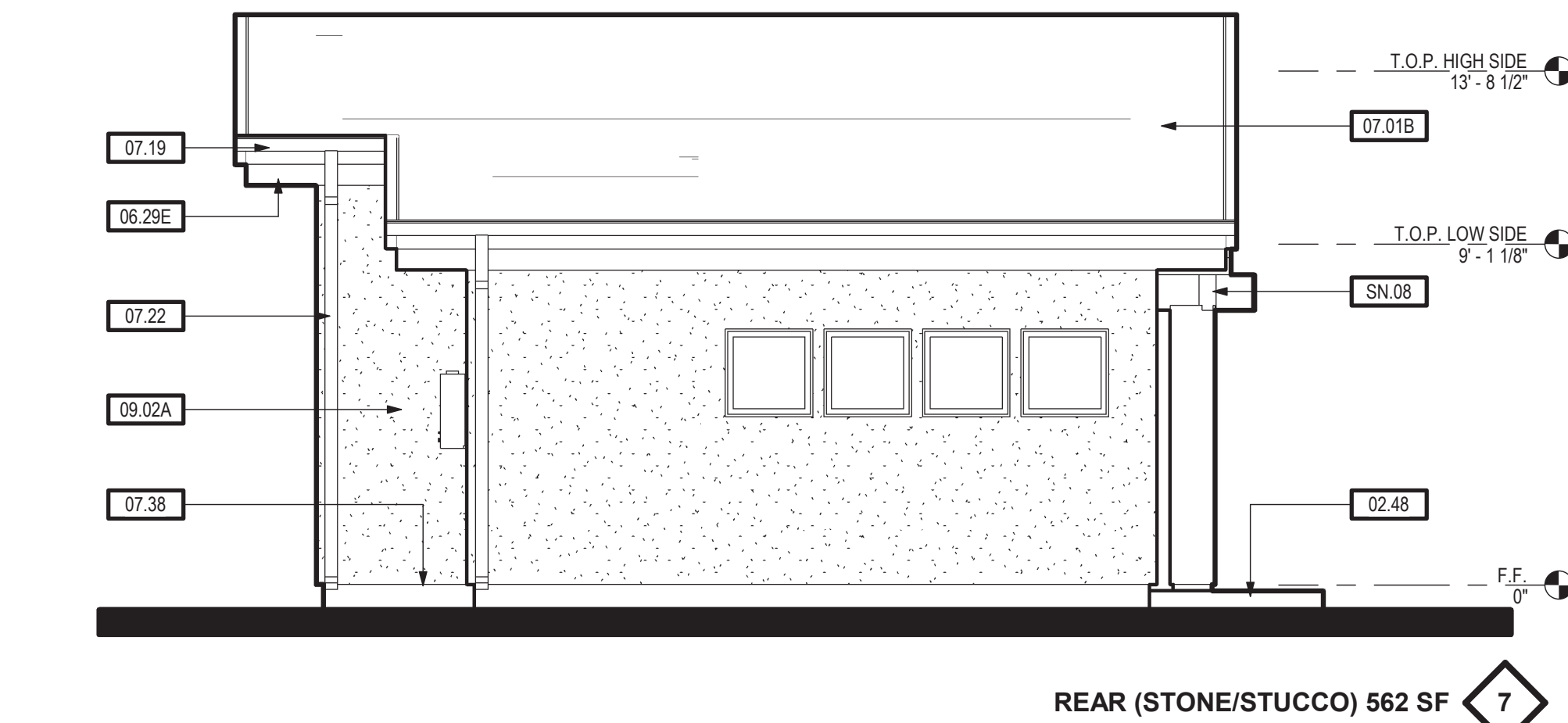
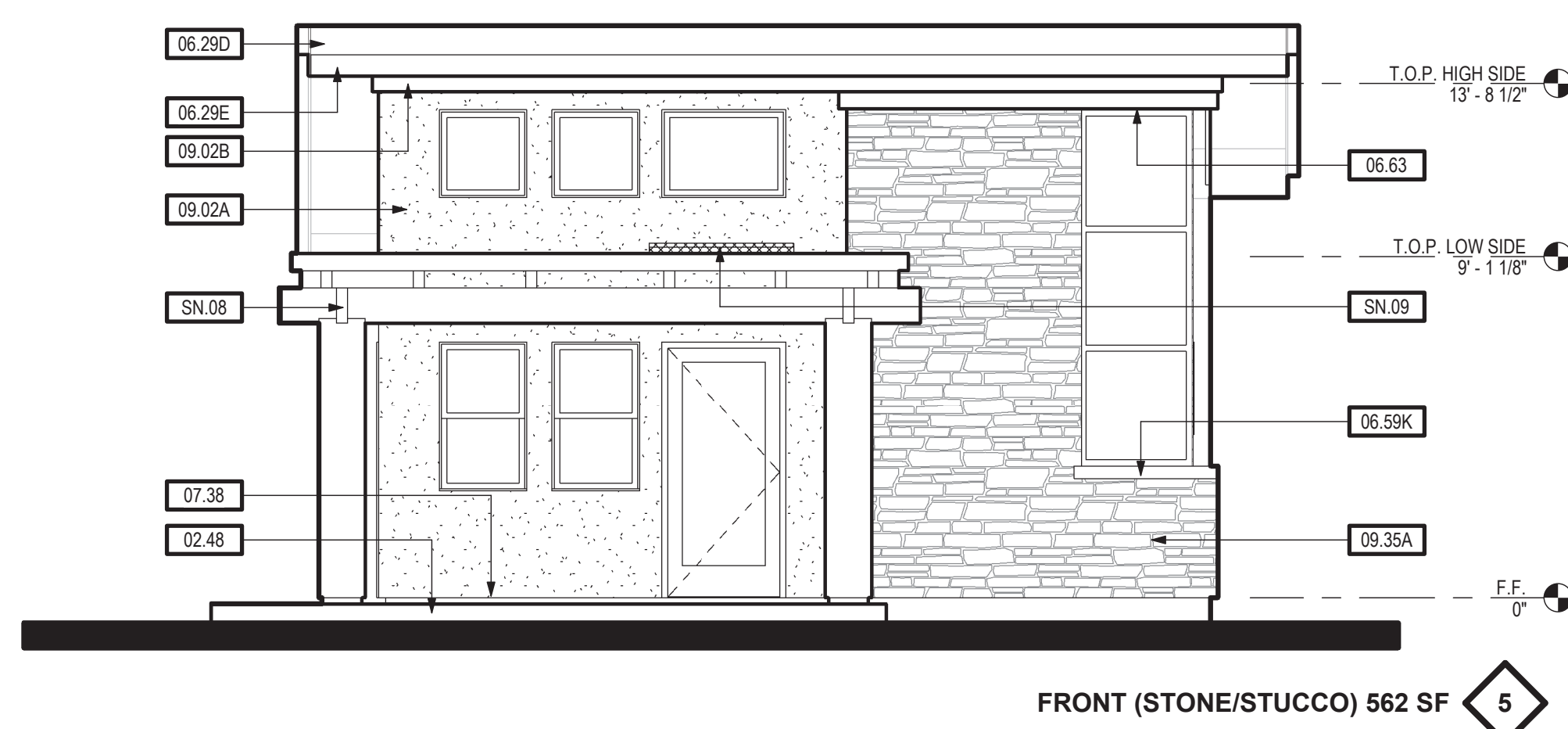
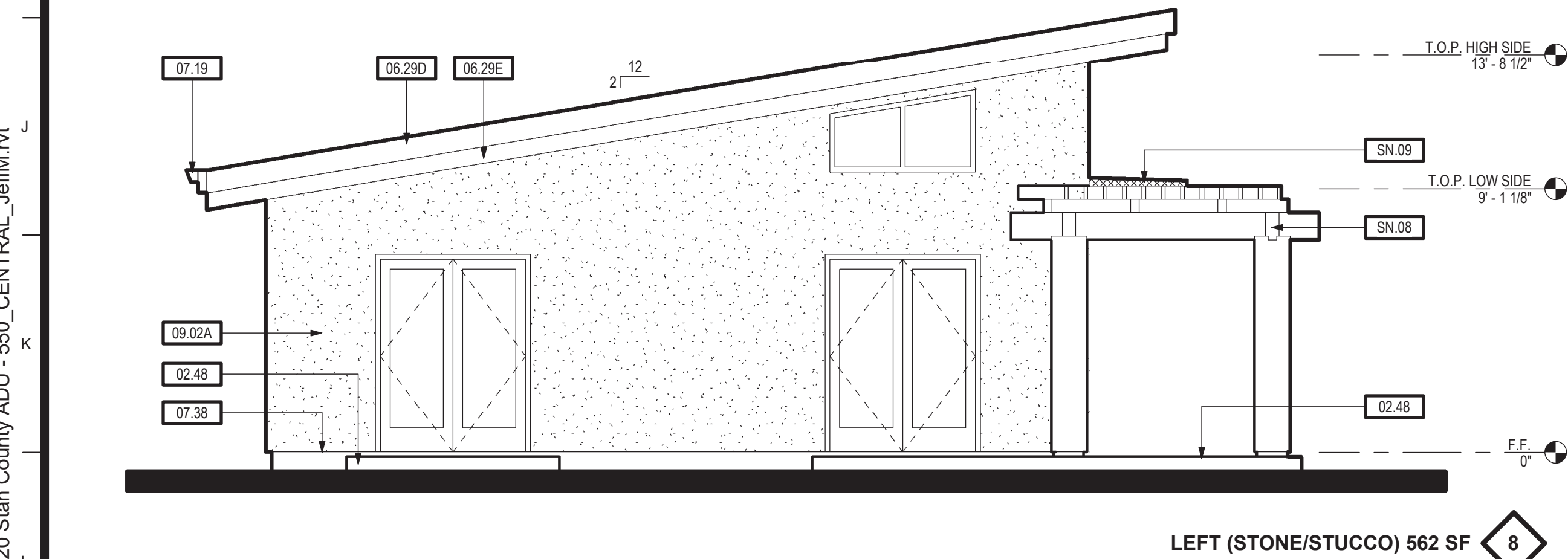
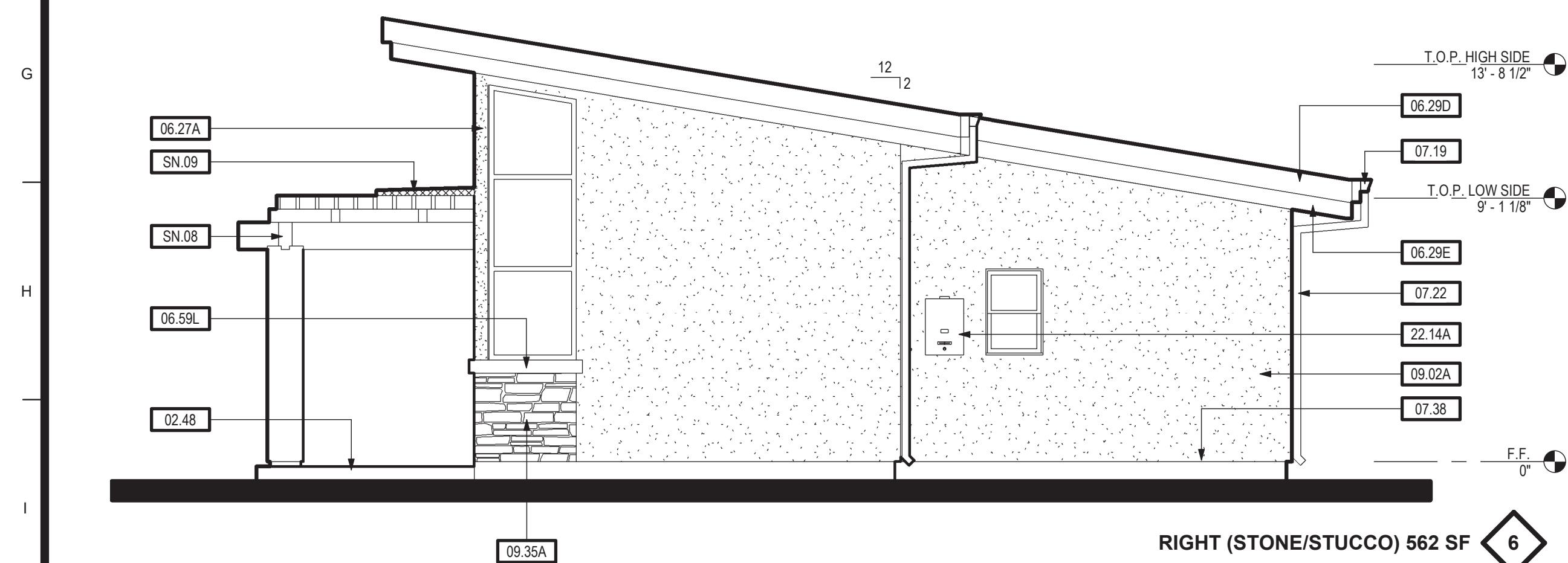

EXTERIOR ELEVATIONS (STONE/STUCCO) 562 SF

SCALE: 1/4" = 1'-0"

KEYNOTES	
02.48	CONCRETE FLATWORK / LANDING - 36" MIN. DEPTH
03.08A	CONCRETE FLATWORK / LANDING
06.27A	1X6 WOOD OR FIBER CEMENT (HARDIETRIM) CORNER TRIM
06.29D	2X8 FASCIA BOARD
06.29E	2X12 SUB-FASCIA
06.58	2X4 FRIEZE TRIM
06.59B	1X6 WOOD OR FIBER CEMENT (HARDIETRIM) DOOR AND WINDOW HEAD TRIM
06.59H	1X8 WOOD OR FIBER CEMENT (HARDIETRIM) WINDOW JAMB TRIM
06.59I	1X4 WOOD OR FIBER CEMENT (HARDIETRIM) DOOR AND WINDOW JAMB TRIM
06.59J	1X6 WOOD OR FIBER CEMENT (HARDIETRIM) WINDOW SILL TRIM
06.59K	2X4 WINDOW SILL TRIM
06.59L	3X4 WINDOW SILL TRIM
06.63	2X4 TRIM BAND
07.01B	ROOFING - BUILD-UP ROOFING, SINGLE-PLY OPTIONAL OR METAL APPROVED FOR LOW SLOPE CONDITION W/ MIN. UNDERLAYMENT PER MANUFACTURERS WRITTEN INSTRUCTIONS
07.19	GUTTER - GALV. OR PREFINISHED
07.22	DOWNSPOUT - GALV. OR PREFINISHED
07.38	G1. STUCCO WEEP SCREED - PLACE MIN. 4" ABOVE GRADE AND MIN. 2" ABOVE CONCRETE FLATWORK/WALKWAYS
09.02A	EXTERIOR WALL FINISH - 1/2" 3-COAT CEMENT PLASTER WALL FINISH OVER (2) LAYERS OF GRADE 'D' BUILDING PAPER
09.02B	OR STUCCO OVER FOAM OR WOOD FRIEZE TRIM
09.35A	THIN STONE VENEER WAINSCOT
09.37	HORIZONTAL WALL FINISH - WOOD OR HARDIEPANEL
22.14A	PLUMBING FIXTURE - TANKLESS GAS WATER HEATER - (OPTIONAL) - APPROVED FOR EXTERIOR USE - SEE PLUMBING DRAWINGS

SHEET NOTES	
SN.08	ENTRY TRELLIS - SEE SHEET S2.1 FOR REQUIREMENTS
SN.09	OPTIONAL COVERED ENTRY - SEE DETAIL 11/AD.1



TPH
architects

**TIMOTHY P. HUFF &
ASSOCIATES, INC.**
Timothy P. Huff, AIA Architect
9 McHenry Ave., Modesto, CA 95354
(209) 571-2232 Fax: (209) 571-1936

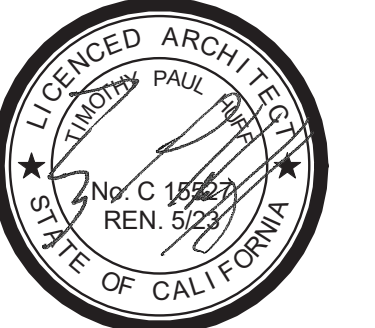

Copyright 2022 - Timothy P. Huff & Associates



**562 SF ONE BEDROOM
ACCESSORY DWELLING UNITS
STANISLAUS COUNTY CALIFORNIA**

EXTERIOR ELEVATIONS - 562 SF (1) BEDROOM

[illegible]

Project Number	2020
Date	FEB 2022
Drawn by	RRM/RS
Checked by	JM/JG

A1.2

Plot Date & Time	6/6/2022 4:33:52 PM
------------------	---------------------

NOTES

C:\Local\2020 Stan County ADU - 550_CENTRAL_JeffM.rvt

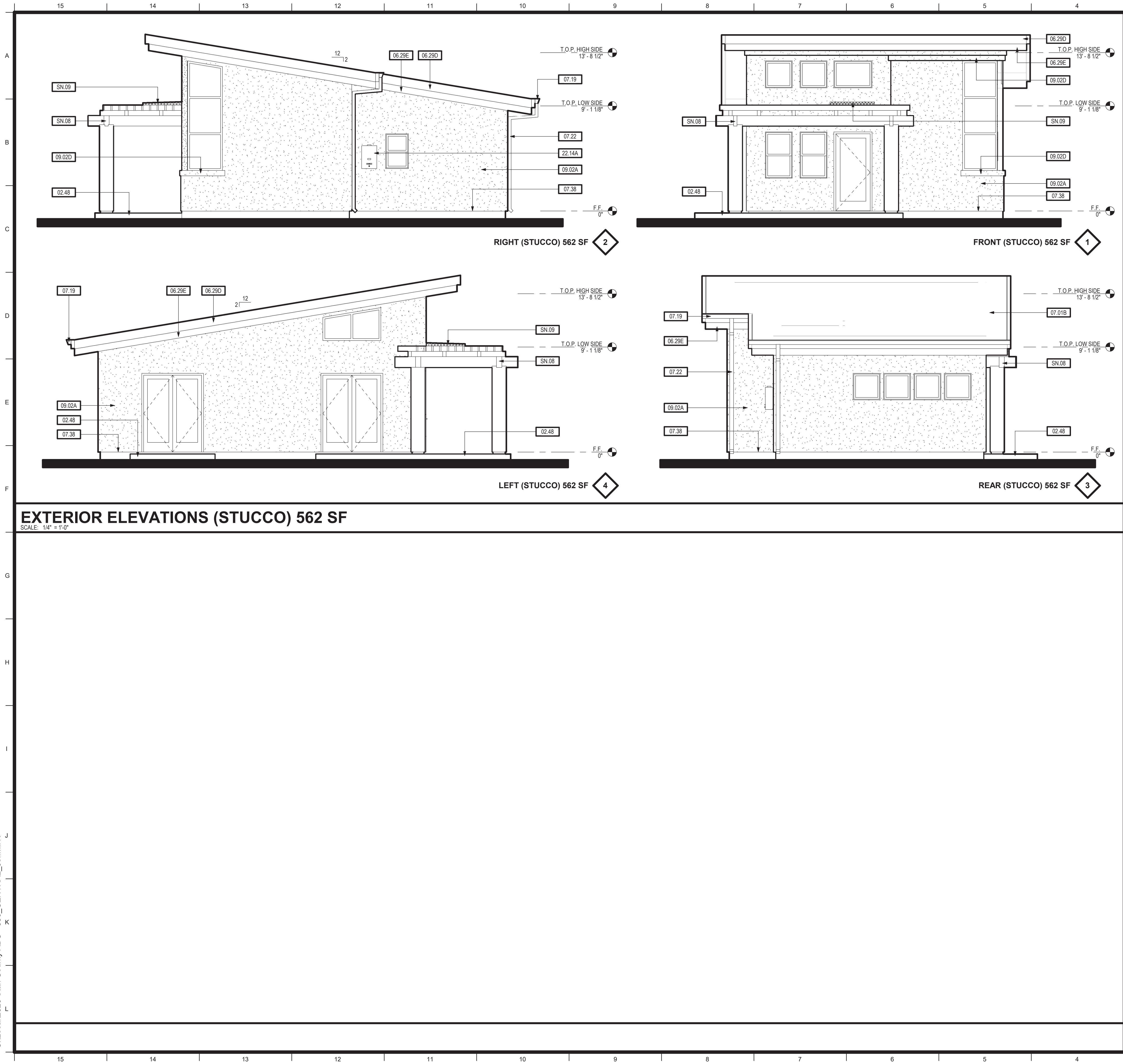

KEYNOTES	
02.48	CONCRETE FLATWORK / LANDING - 36" MIN. DEPTH
06.29D	2X8 FASCIA BOARD
06.29E	2X12 SUB-FASCIA
07.01B	ROOFING - BUILT-UP ROOFING, SINGLE-PLY OPTIONAL OR METAL APPROVED FOR LOW SLOPE CONDITION W/ MIN. UNDERLAYMENT PER MANUFACTURERS WRITTEN INSTRUCTIONS
07.19	GUTTER - GALV. OR PREFINISHED
07.22	DOWNSPOUT - GALV. OR PREFINISHED
07.38	G.I. STUCCO WEEP SCREED - PLACE MIN. 4" ABOVE GRADE AND MIN. 2" ABOVE CONCRETE FLATWORK/WALKWAYS
09.02A	EXTERIOR WALL FINISH - 7/8", 3-COAT CEMENT PLASTER WALL FINISH OVER (2) LAYERS OF GRADE 'D' BUILDING PAPER
09.02D	2X4 STUCCO OVER FOAM OR WOOD TRIM BAND
22.14A	PLUMBING FIXTURE - TANKLESS GAS WATER HEATER - (OPTIONAL) - APPROVED FOR EXTERIOR USE - SEE PLUMBING DRAWINGS

SHEET NOTES	
SN.08	ENTRY TRELLIS - SEE SHEET S2.1 FOR REQUIREMENTS
SN.09	OPTIONAL COVERED ENTRY - SEE DETAIL 11/AD.1

No.	Description	Date

Project Number	2020
Date	FEB 2022
Drawn by	RRM
Checked by	JM/JG

A1.3

Plot Date & Time 6/6/2022 4:33:57 PM

NOTES

TPH
architects

TIMOTHY P. HUFF & ASSOCIATES, INC.
Timothy P. Huff, AIA Architect
519 McHenry Ave., Modesto, CA 95354
Ph: (209) 571-2232 Fax: (209) 571-1936

Copyright 2022 - Timothy P. Huff & Associates

**562 SF ONE BEDROOM
ACCESSORY DWELLING UNITS
STANISLAUS COUNTY CALIFORNIA**

EXTERIOR ELEVATIONS - 562 SF (1) BEDROOM

No.	Description	Date

Project Number	2020
Date	FEB 2022
Drawn by	RRM
Checked by	JM/JG

A1.3

Plot Date & Time 6/6/2022 4:33:57 PM