



ENGINEERING SERVICES DEPARTMENT
2220 MAGNOLIA STREET
CERES, CA 95307
(209) 538-5792
FAX (209) 538-5765

CITY COUNCIL
JAVIER LOPEZ, MAYOR
BRET SILVEIRA, LINDA RYNO
MIKE KLINE, JAMES CASEY

February 3, 2022

River Bluff Reservoir Tank & Pump Station Project

Traffic Advisory;

The purpose of this letter is to inform you that Garney Construction, in partnership with the City of Ceres, will begin work on water main connections at Mitchell & Hatch Road intersection. The work will be performed during night hours from **8:00 PM through 5:00 AM**. Message board signs are placed in various locations alerting commuters in advance of street closure. The project will effect some traffic delays due to lane shifting and lane closures during construction. Detour signs will be posted each night and taken down every morning. See attached traffic control plan. We ask the commuters to expect delays follow signage and slowdown through the construction zone. We apologize for this inconvenience. The timing of this project will be starting **Sunday night February 6th through Thursday February 10th, 2022**.

Should you have specific concerns or questions about the project, please contact the City of Ceres Engineering staff or the general contractor listed below:

Sam Royal, City Project Manager

209-538-5617

Clint Gust, Garney Construction

775-813-1848

Kevin Downs, Garney Construction

925-724-9493

Garney Construction, in partnership with the City of Ceres, is committed to building this project in a safe and timely manner. Every effort will be made to minimize traffic delays and commute time during construction.

The City of Ceres would like to thank you in advance for your patience and cooperation during this project.

GARNEY: P18-020 RIVER BLUFF RESERVOIR COMPILED

- Manifest
- 206 x Cone

5 x C30 LANE CLOSED

3 x SC3 DETOUR with Arrow

3 x W20-1 road work ahead

2 x M4-10L DETOUR - LEFT

2 x M4-10R DETOUR - RIGHT

2 x R11-4 ROAD CLOSED TO THRU TRAFFIC

1 x M4-8A

1 x R3-2 Left Turn Prohibition

1 x R3-2 No Left Turn

1 x R3-6 LEFT TURN

1 x R3-7 RIGHT LANE MUST TURN RIGHT

1 x W12-1 W12-1 double arrow (orange)

1 x W4-2 road narrows

1 x W9-3R Right Lane Closed Ahead

GENERAL NOTES

TRAFFIC CONTROL PER LATEST CA MUTCD.

HOURS OF WORK TO BE DETERMIEND BY AGENCY.

IF FLAGGERS ARE ON SITE, ALL FLAGGERS TO COMMUNICATE THROUGH HAND SIGNALS AND RADIO DEVICES.

ACCESS TO DRIVEWAYS SHALL BE MAINTAINED AT ALL TIMES.

*NEW TRAFFIC CONTROL SHALL NOT INTERFERE WITH EXISTING TRAFFIC CONTROL.

*MAINTAIN ACCESS THROUGH ALL INTERSECTIONS AT ALL TIMES EXCEPT WHEN GRINDING, EARTHWORK, AND PAVING OPERATIONS.

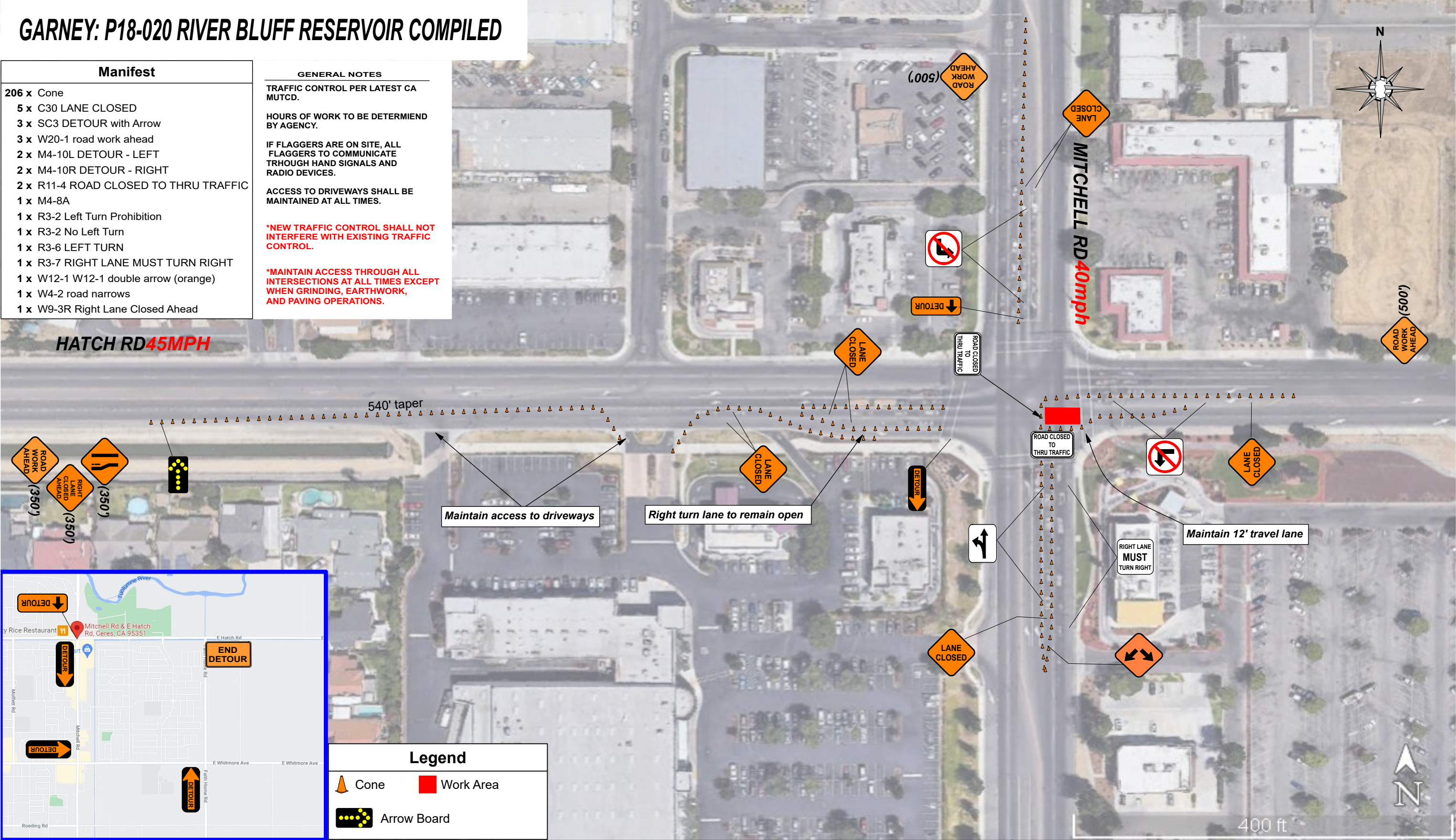

<div>AVILA TRAFFIC SAFETY</div> <div>Avila TS #: Tysen Delkener</div> <div>CONTRACTOR: Garney</div>	PERMIT # _____	START DATE: _____	SET UP BY: Avila Traffic Safety	PHASE #: 1 of 3	CITY TCP # _____	BY: _____
	PROJ # _____	END DATE: _____	MAINTAINED BY: Avila Traffic Safety	PAGE #: 1 of 1		
	TOTAL # OF DAYS: _____		ONSITE CONTACT: Clinton Gust	LEVEL: 1 2 ③		DATE: _____
	WORK HOURS: _____	DAILY <u>WORKING DAYS</u>	PHONE NUMBER: 925-800-1848			www.invarion.com